



Public Accountability Board

Performance update



Meeting: 26th June 2018

Reporting Period: May 2018

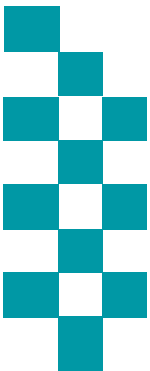

Proactivity – Proactive Policing

Proactive Tasking Hours (hrs spent on Proactive Operations)

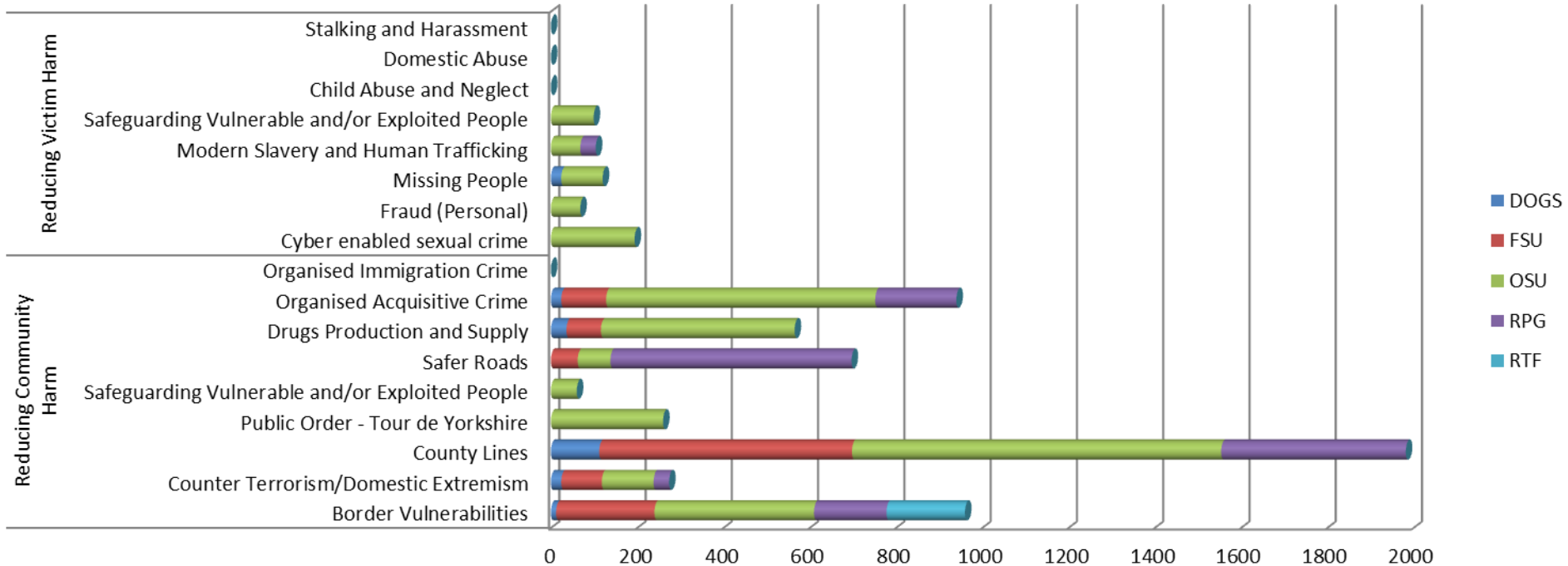

Control Strategy	Control Strategy Sub Heading	DOGS	FSU	OSU	RPG	RTF
Reducing Community Harm	Border Vulnerabilities	12	228	370	168	182
	Counter Terrorism/Domestic Extremism	24	94	120	36	0
	County Lines	112	586	856	428	0
	Public Order - Tour de Yorkshire	0	0	260	0	0
	Safeguarding Vulnerable and/or Exploited People	0	0	60	0	0
	Safer Roads	0	62	76	559	0
	Drugs Production and Supply	36	80	449	0	0
	Organised Acquisitive Crime	24	104	624	188	0
	Organised Immigration Crime	0	0	0	0	0
Reducing Victim Harm	Cyber enabled sexual crime	0	0	194	0	0
	Fraud (Personal)	0	0	68	0	0
	Missing People	24	0	96	0	0
	Modern Slavery and Human Trafficking	0	0	68	36	0
	Safeguarding Vulnerable and/or Exploited People	0	0	99	0	0
	Child Abuse and Neglect	0	0	0	0	0
	Domestic Abuse	0	0	0	0	0
Stalking and Harassment	0	0	0	0	0	
Grand Total		232	2033	3851	1542	182

Initial Contact – 999

Month	Calls Presented	Calls Answered	Speed of Answer	Abnd Calls	Abnd Out SLA	% Abn (SLA)
Dec-17	6585	6474	9.5	111	79	1.20%
Jan-18	5955	5851	8.6	104	71	1.20%
Feb-18	5318	5245	7	73	35	0.70%
Mar-18	6667	6514	9.3	153	105	1.60%
Apr-18	6304	6280	5.4	24	2	0.00%
May-18	7409	7354	7.9	55	19	0.30%

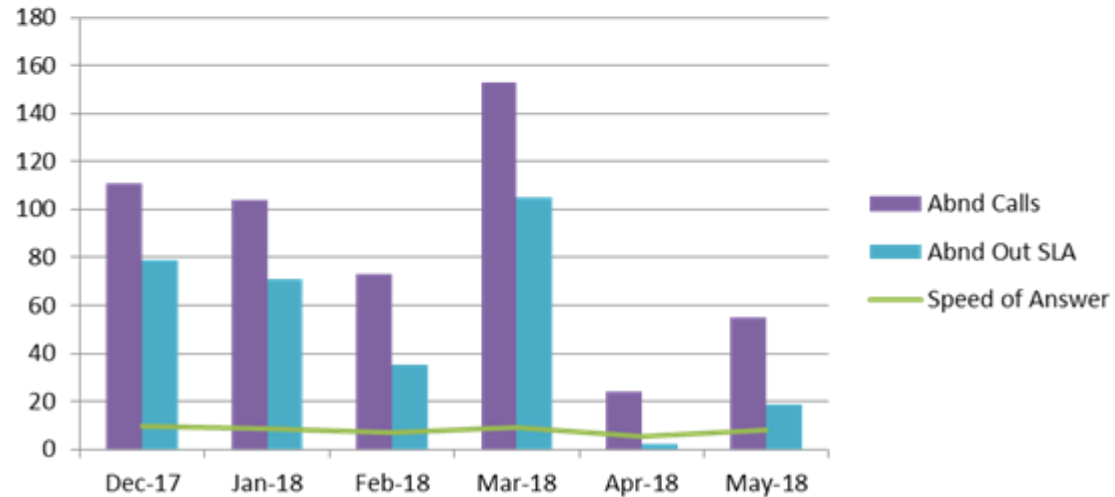
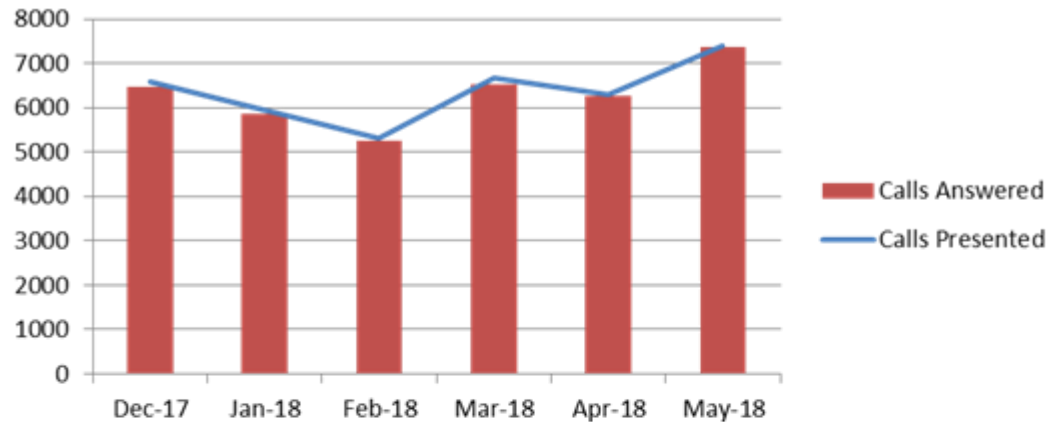

- 17.47% increase in volume of calls between April and May 2018
- Highest volumes of calls in any month of May since 2011
- Some days have had a significant number of incoming calls in short periods of time (specifically relating to one incident), for example, 61 x 999 calls in 30 minutes on one date

Initial Contact - 101

Month	Calls Presented	Calls Answered	Speed of Answer	Abnd Calls	Abnd Out SLA	% Abn (SLA)
Dec-17	17904	13990	111.5	3914	3502	19.60%
Jan-18	19259	16097	82.5	3162	2751	14.30%
Feb-18	16482	14697	65.8	1785	1228	7.50%
Mar-18	18256	15107	107.4	3149	2281	12.50%
Apr-18	17782	15347	86.9	2435	1731	9.70%
May-18	20469	16697	115.5	3772	2753	13.40%

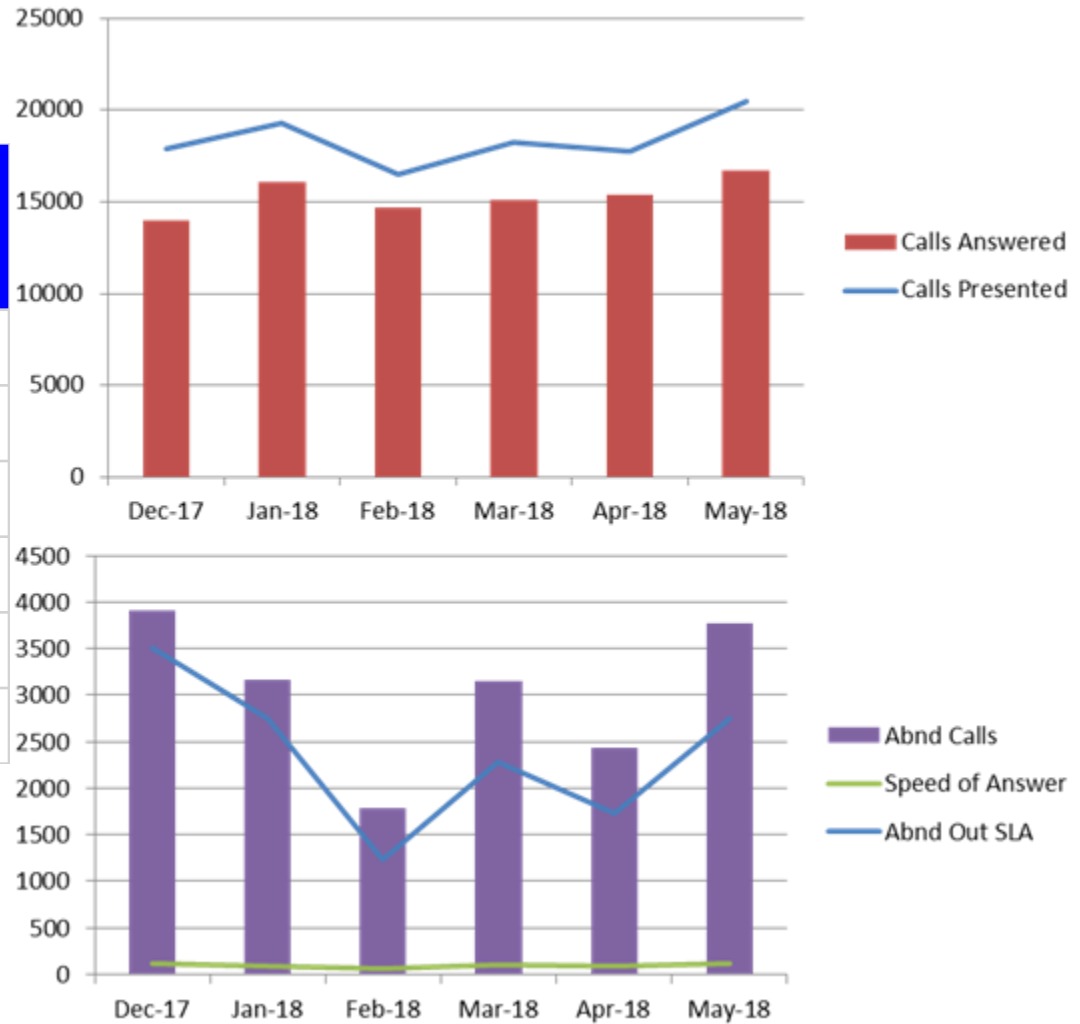

- 15.03% increase in calls between April 2018 and May 2018
- Although abandonment rate has increased slightly between April 2018 and May 2018, the trend has decreased significantly compared to 2016/2017
- Call duration is at its highest rate in May 2018 at 5 mins and 18 seconds. This is attributed to a combination of THIRVE, new staff and staff in tutorship.

City Response (Calls for Service when an officer is dispatched – York and Selby)

Total Calls For Service

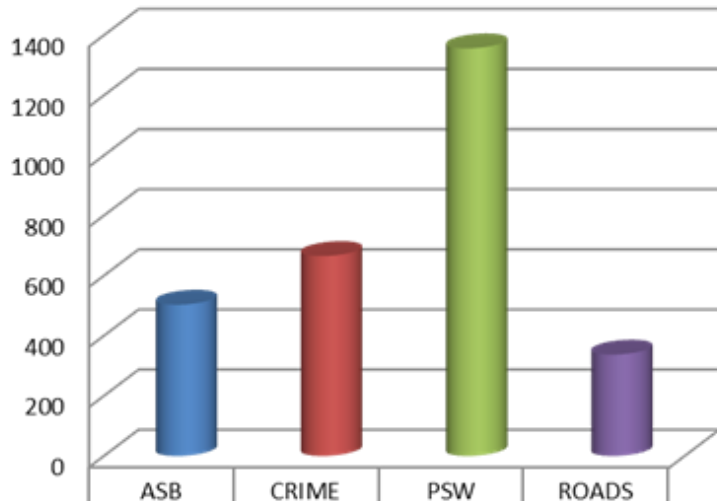

Category	Calls For Service
ASB	503
CRIME	665
PSW	1356
ROADS	337

Total Time (hrs:mins)

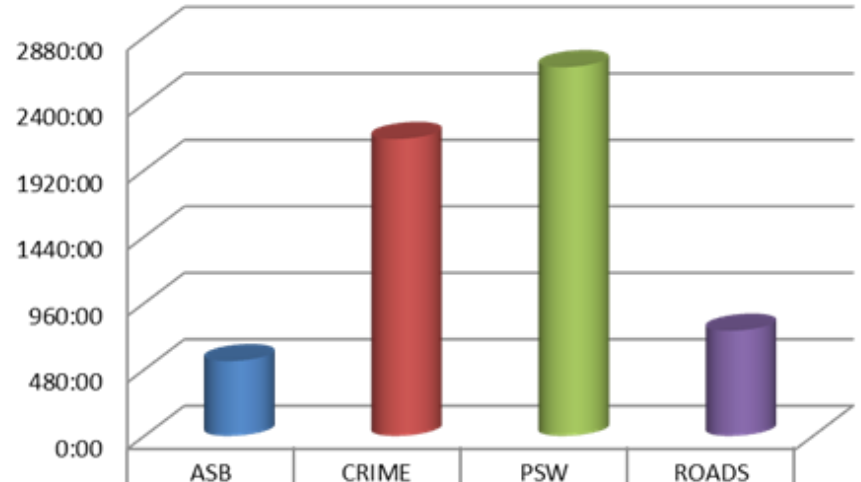

Category	Time (hrs:mins)
ASB	539:44
CRIME	2144:12
PSW	2662:53
ROADS	759:11

Dispatches by Resource Type

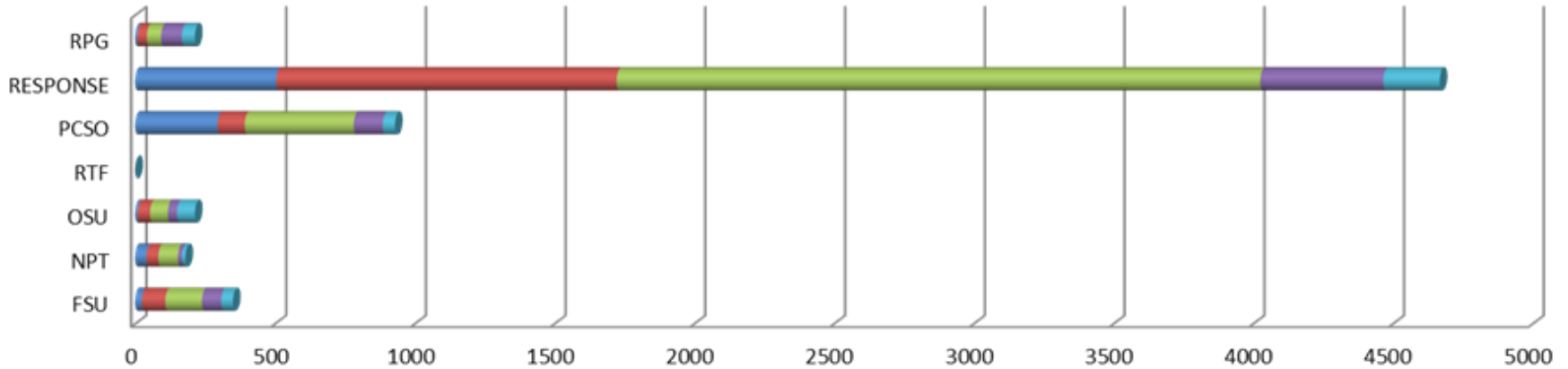

	FSU	NPT	OSU	RTF	PCSO	RESPONSE	RPG
ASB	24	40	9	0	295	505	8
CRIME	84	43	44	0	97	1218	34
PSW	131	70	64	0	390	2303	51
ROADS	69	15	33	1	104	440	74
Other	42	12	64	0	44	202	47

Coast Response (Calls for Service when an officer is dispatched – S'boro and Ryedale)

Total Calls For Service

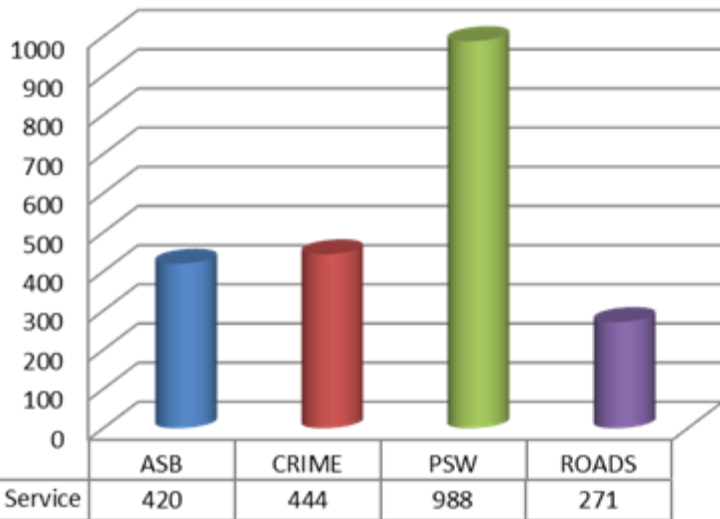

Total Time (hrs:mins)

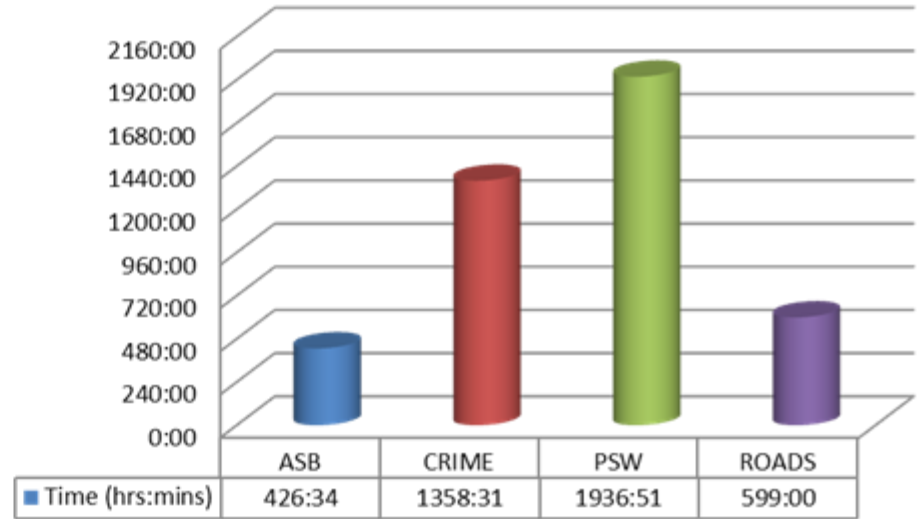

Dispatches by Resource Type

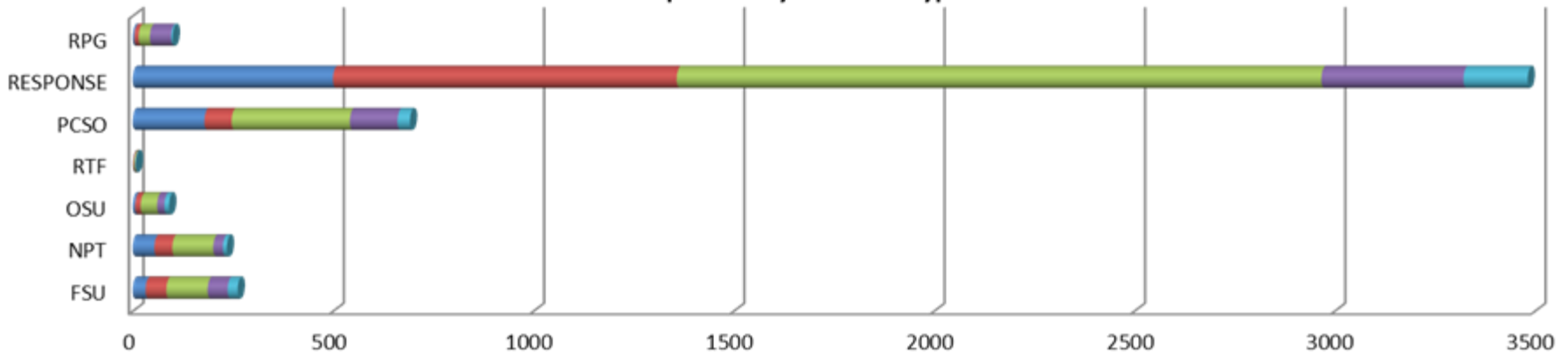

	FSU	NPT	OSU	RTF	PCSO	RESPONSE	RPG
ASB	32	54	6	1	179	500	4
CRIME	52	45	14	2	68	858	11
PSW	103	102	41	3	295	1609	28
ROADS	50	24	18	1	119	355	53
Other	25	10	12	1	31	160	4

County Response (Calls for Service when an officer is dispatched – Hamb, Rich, H'gate and Craven)

Total Calls For Service

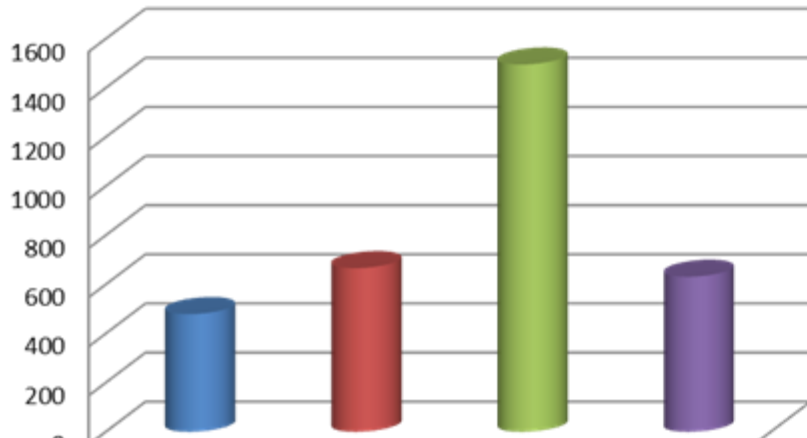

Dispatches	479	666	1495	631
------------	-----	-----	------	-----

Total Time (hrs:mins)

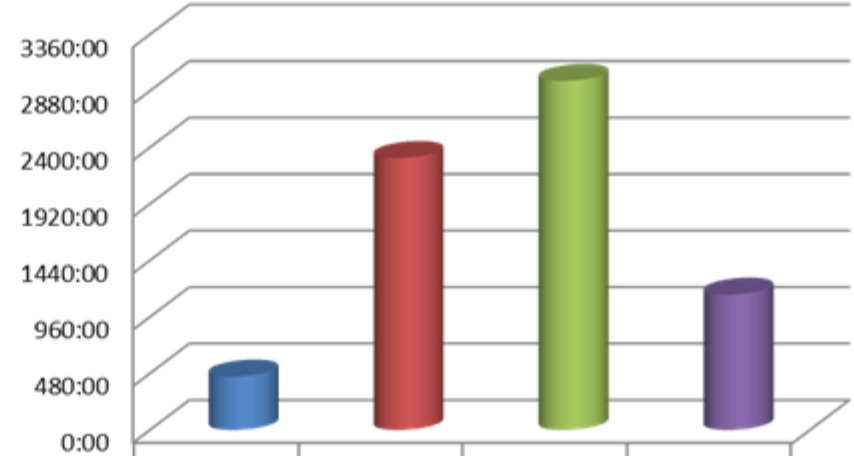

Time (hrs:mins)	453:40	2309:59	2965:17	1150:03
-----------------	--------	---------	---------	---------

Dispatches by Resource Type

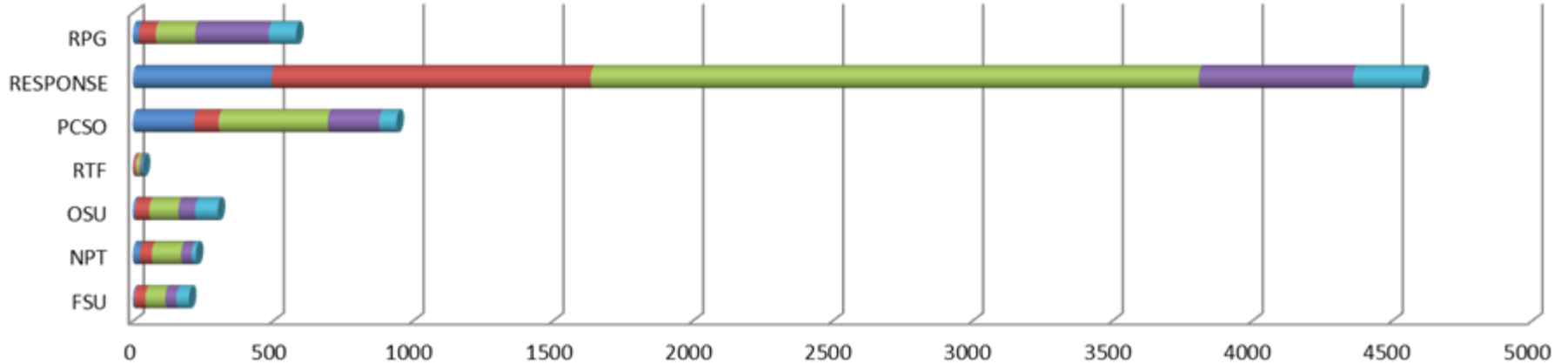

	FSU	NPT	OSU	RTF	PCSO	RESPONSE	RPG
ASB	5	25	8	2	219	496	21
CRIME	40	43	51	9	88	1141	61
PSW	71	105	104	14	390	2174	141
ROADS	40	38	60	8	184	552	263
Other	45	15	81	3	62	246	98

Mental Health

Occurrences involving a person(s) with a mental health qualifier

Occurrences with 'Mental Health' qualifier	Dec-2017		Jan-2018		Feb-2018		Mar-2018		Apr-2018		May-2018	
	MH	% MH	MH	% MH	MH	% MH	MH	% MH	MH	% MH	MH	% MH
Occurrences	995	7%	1623	11%	1292	9%	1621	10%	1473	9%	1703	9%

Incidents with highest number of Mental Health Tag (Apr 18)

Description	% with mental health tag	Incident volume
CONC SAFETY/TRAPPED/INJ/ILL	35.79%	1263
DOMESTIC INCIDENT	15.79%	538
VIOLENCE	10.71%	719
MISSING PERSON	27.32%	172
NUISANCE	7.21%	1081

Incident data (left) relates to the initial police response where Mental health presented and was tagged on the incident

Use of police custody as a place of safety

Police custody must only be used for s.136 MHA detainees in highly exceptional circumstances, e.g. genuinely unmanageable risks of resistance, aggression, violence or escape, or if also detained for an offence. We scrutinise every use of custody in these circumstances.

136 Detentions (Police Custody)	Jan-18	Feb-18	Mar-18	Apr-18	May-18
Under 18	0	0	0	0	0
Aged 18 or Over	0	1	3	1	1
Total	0	1	3	1	1

Use of mental health street triage teams

Street Triage (STORM Tag)	Dec-17	Jan-18	Feb-18	Mar-18	Apr-18	May-18
Hambleton	1	1	4	0	2	0
Scarborough	74	42	46	36	60	80
York & Selby	11	12	22	22	7	13
Total	86	55	72	58	69	93

Occurrence Type

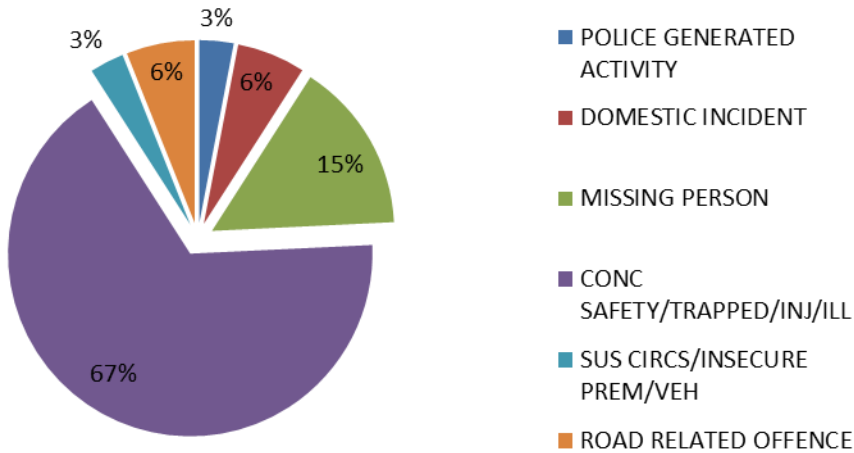

HBPoS	May-18				Total
	< 18		18 and Over		
	Male	Female	Male	Female	
Scarborough	0	1	2	2	4
Northallerton	0	0	3	1	4
Harrogate	1	1	4	4	10
York	0	0	11	3	14
Total	33				

Time Spent May '18

Av Officers per job	2:21
Av time per job (hh:mm)	9:54
Total time (hh:mm)	326:48
Total Officers	139
Total NYP Occurrences	33

Mode of Transport May '18

Mode of Transport	Total
Ambulance	13
Caged police vehicle	14
Uncaged police vehicle	6
Grand Total	33

CRIME – May '18

	May-17	May-18	% Difference
Arson & Criminal Damage	512	556	8.59%
Burglary	286	316	10.49%
Drugs: Possession Of Drugs	94	149	58.51%
Drugs: Trafficking Of Drugs	19	46	142.11%
Fraud	45	48	6.67%
Misc Crimes Against Society	91	77	-15.38%
Possession Of Weapons	14	30	114.29%
Public Order Offences	126	232	84.13%
Robbery	16	17	6.25%
Sexual Offences: Other	78	111	42.31%
Sexual Offences: Rape	37	42	13.51%
Theft: All Other Theft	385	460	19.48%
Theft: Bicycle Theft	103	90	-12.62%
Theft: Shoplifting	380	382	0.53%
Theft: Theft From Person	28	38	35.71%
Vehicle Offences	228	234	2.63%
Violence: Violence With Injury	448	559	24.78%
Violence: Violence Without Injury	502	721	43.63%
Grand Total	3392	4108	21.11%

Volume of Recent Recorded Crimes last 12 months

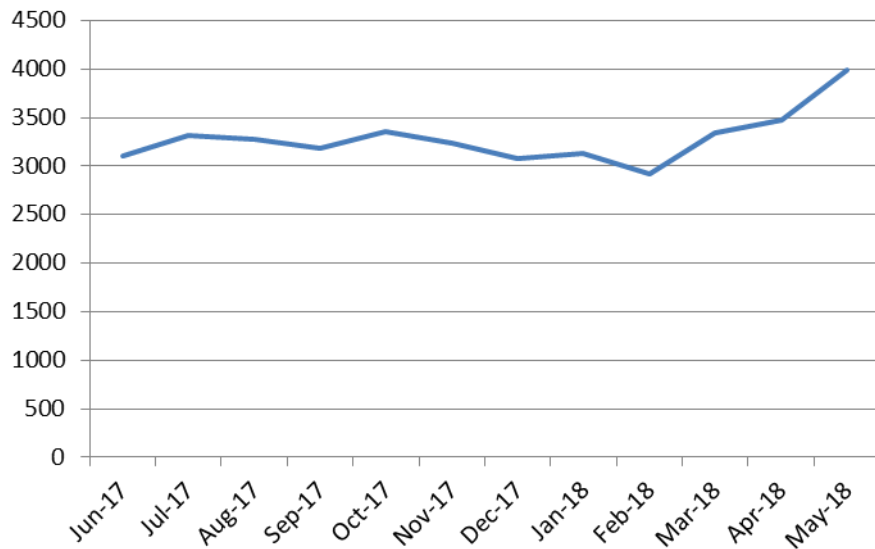

Volume of Historic Recorded Crimes last 12 months

*where the date committed was less than 12 months before recorded

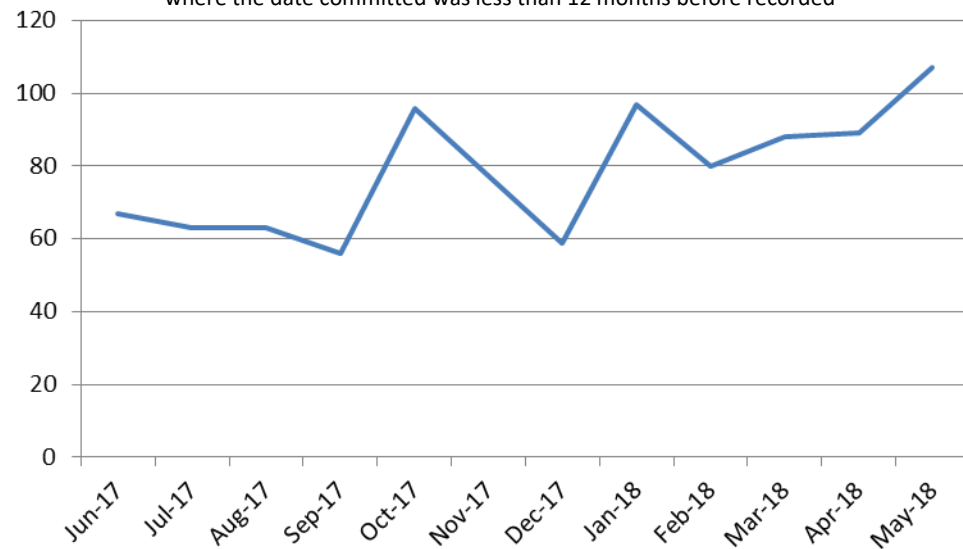

Domestic Incidents and Crimes

Volume of Incidents with a Domestic Qualifier

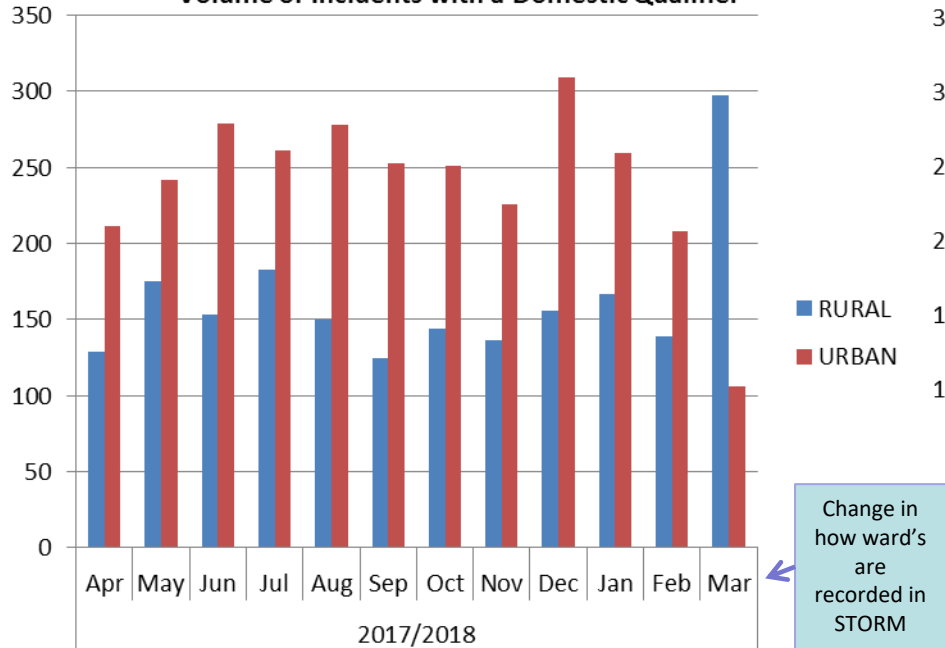

Volume of Crimes with a Domestic Marker

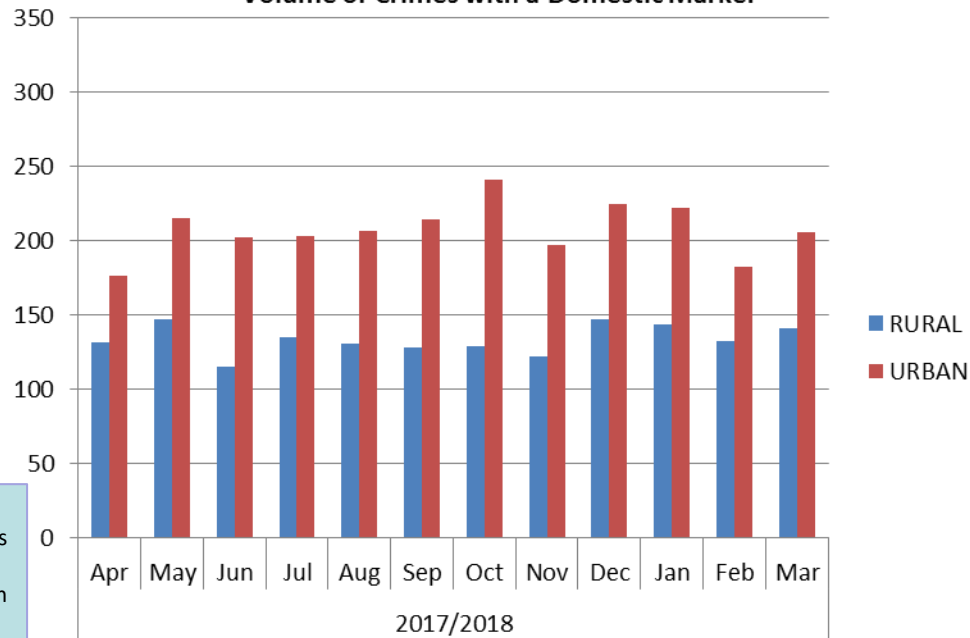

Incidents with a Domestic Marker as a % of Total Incidents

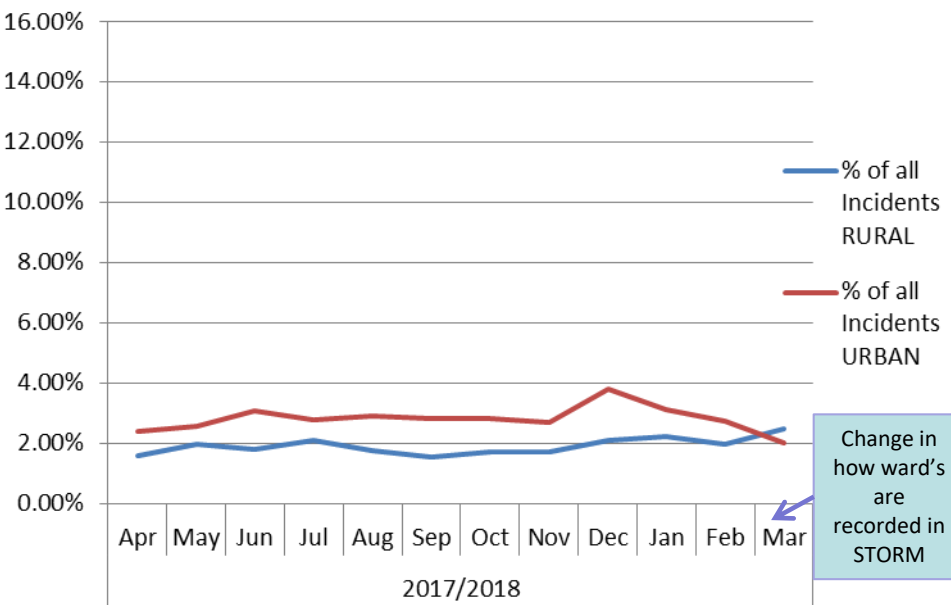

Crimes with a Domestic Marker as a % of Total Crime Recorded

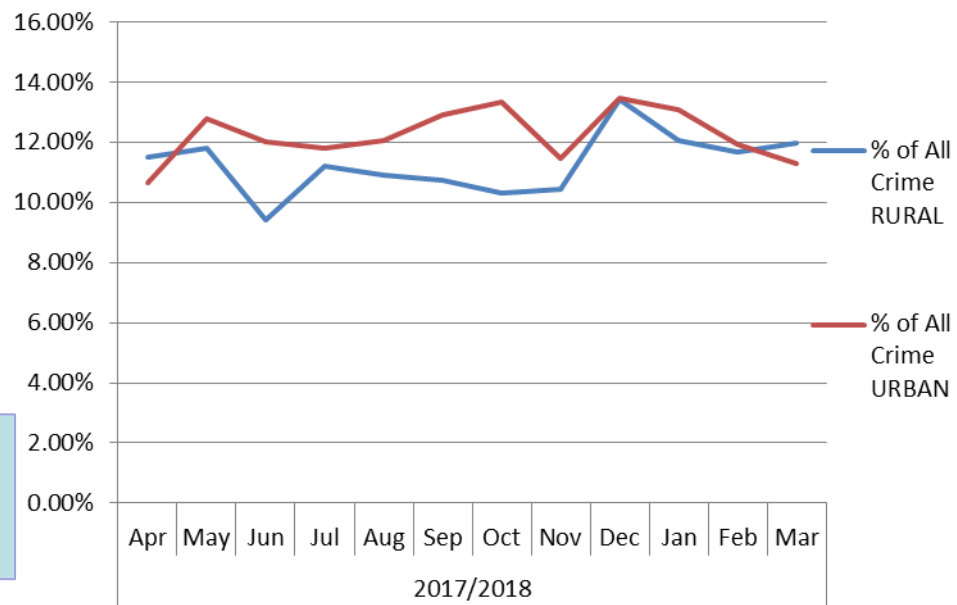

ANTI SOCIAL BEHAVIOUR, PUBLIC SAFETY & WELFARE AND CASUALTIES FROM ROAD TRAFFIC COLLISIONS THAT ARE KILLED & SERIOUSLY INJURED

HAM & RICH SNC

	May-18	Vs May-17
ASB	298	↔
PSW	1076	↑
Miss Person	31	↑
Concern Safety	230	↑
Domestic Inc	71	↔
Sus Circs	366	↑
PSW Other	378	↑
KSI	28	↔

SCAR & RYE SNC

	May-18	Vs May-17
ASB	641	↔
PSW	1790	↔
Miss Person	55	↓
Concern Safety	479	↓
Domestic Inc	163	↑
Sus Circs	470	↑
PSW Other	623	↑
KSI	34	↔

CRAVEN SNC

	May-18	Vs May-17
ASB	120	↑
PSW	413	↑
Miss Person	15	↑
Concern Safety	92	↑
Domestic Inc	25	↑
Sus Circs	141	↓
PSW Other	140	↑
KSI	11	↓

YORK SNC

	May-18	Vs May-17
ASB	650	↓
PSW	1879	↔
Miss Person	56	↓
Concern Safety	495	↓
Domestic Inc	129	↓
Sus Circs	497	↔
PSW Other	702	↑
KSI	44	↔

HARROGATE SNC

	May-18	Vs May-17
ASB	413	↓
PSW	1327	↓
Miss Person	56	↔
Concern Safety	331	↔
Domestic Inc	70	↓
Sus Circs	396	↑
PSW Other	474	↓
KSI	38	↓

SELBY SNC

	May-18	Vs May-17
ASB	226	↓
PSW	743	↑
Miss Person	27	↑
Concern Safety	182	↔
Domestic Inc	64	↑
Sus Circs	224	↓
PSW Other	246	↑
KSI	17	↔

Local Policing – Police and Crime Plan 2017-2021 – May 2018

Hambleton	May-17	May-18	Trend
Burglary	30	32	↔
Road	449	389	↓
Mental Health	To be developed		
Visibility	To be developed		

Scarborough	May-17	May-18	Trend
Burglary	43	47	↑
Drug Offences	25	36	↑
ASB	563	526	↓
Visibility	To be developed		
Prevention	To be developed		

Richmondshire	May-17	May-18	Trend
Drug Offences	7	2	↓
Burglary	13	13	↔
ASB	126	92	↓
Visibility	To be developed		
Prevention	To be developed		

Ryedale	May-17	May-18	Trend
Burglary	8	11	↑
Drug Offences	2	6	↑
ASB	94	116	↑
Road	290	216	↓

Harrogate	May-17	May-18	Trend
Burglary	57	59	↔
ASB	487	413	↓
Road	686	612	↓
Cyber	14	10	↓
Visibility	To be developed		

York	May-17	May-18	Trend
Violence	285	395	↑
Burglary	73	81	↑
ASB	792	650	↓
Cyber	6	14	↓
Prevention	To be developed		

Craven	May-17	May-18	Trend
Burglary	20	26	↑
Road	256	213	↓
Crime	175	211	↑
Prevention	To be developed		

Selby	May-17	May-18	Trend
Drugs	15	15	↔
Burglary	41	47	↑
ASB	283	226	↓
Cyber	1	6	↑
Visibility	To be developed		

Rural Task Force – May 2018

Date	Arrests	RFS	Investigations taken on	Vehicle Seizures	PACE 1 / stop search	Section 18 / 32 / Warrant	Dispersal Notice	Intel feed/product	TOR	Briefing pack created	Op Woollen Visits	Number of items marked	Farm follow-ups	NYCM messages sent	Hours spent on engagement	NYCM subscribers recruited
Totals	2	0	0	3	0	0	0	2	0	0	0	28	2	3	0	3

Rural Crime Task Force (RTF)

- **People**

Current volunteer recruitment undergoing for mobile rural watch at Helmsley, which will be established imminently. Further volunteer recruitment ongoing for watch schemes in Craven, York. Sue Proudfoot, Volunteer Coordinator for Girsby Watch shortlisted for the BAWP Volunteer of the Year award, the ceremony for which is next week. Awaiting PC in Scarborough area to be released, upcoming PC vacancy in York, otherwise team at full strength.

- **Proactivity**

Rural – Op Sidekick continues with targeted response to quad, plant, and machinery theft from farms. Op Woollen stands at around 6500 / 8500 farms offered crime prevention advice. Op Woodchip now being established to look at proactive crime prevention to rural businesses. Op Fuego supported with prevention in Selby district. Op Harvester – mobile rural watches - has seen 24 watch night since the start of the year contributing 720 volunteer hours. Wildlife – Op Owl – preventing raptor persecution – planned in through rest of year in conjunction with National Parks and local gamekeepers.

- **Productivity**

Recent arrests of travelling criminals for acquisitive crime from the Durham, Cleveland, and West Yorkshire areas. Numerous ongoing investigations ongoing into wildlife crime (badger persecution, raptor persecution, poaching, animal welfare issues), and rural crime, particularly around quad thefts, and equine crime. Internal training event planned to train officers on wildlife crime. Training planned for new and existing FCR staff through June- August.

- **Problem Solving**

Problem Solving Plans are now in place for poaching (Op Galileo), raptor persecution (Op Owl), equine crime (Op Exceed), fly-tipping (Op Eyeball) and plant and machinery theft (Op Sidekick). Op Byway, Galileo, Woollen and Sidekick all address problems identified on area. Op Eyeball is working in conjunction with all local councils, and will formulate information sharing and days of action, as well as prevention / communication strategies. RTF have made contributions to the crime prevention strategies of both North Yorkshire's National Parks.

- **Public Service**

Over twenty Calendar events planned through summer season for engagement with Bobby the tractor, which include summer shows, and five schools from which pupils won a competition to have a visit. This month includes Richmond schools, and events in York, Ripon, Bedale and Huby. The Yorkshire Post have run a recent week of articles focussing on rural crime, wildlife crime and NYP's use of volunteers. RTF continue to have social media presence on Facebook and Twitter, to continue liaising with public, and identify issues, including the support of the recent NRCN survey.